

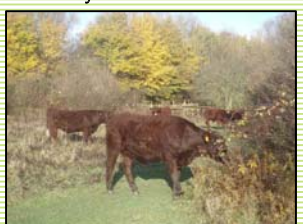

Scrub management (grassland): Scrub work will be required to reduce the encroachment of scrub in to the grassland and on the raffle butt



Conservation Grazing: A key management objective would be to establish a conservation-grazing regime to enhance plant and invertebrate diversity. The aim would be to graze the reserve throughout the year with cattle.



Interpretation panels: At the main access points interpretation panels will describe the history of the reserve and the wildlife to be enjoyed



Access points: Constructed to DDA regulations kissing gates will be installed to restrict bike access. A cycle rack will be provided at the main access point from Barnwell Road



New Cycle racks - at the Barnwell Road entrance

Remove fence within grazing area



2 bar Post and Rail Fencing



Cattle Trough

Restore hedge line: To establish a secure boundary for the introduction of cattle.

Upgrade pathway: The existing pathway will be re-instated

Establishment of chalk glades: Following on from the work carried out in winter 2009, areas of scrub would be reduced and the top layer of soil removed to expose chalk. It is hoped chalk grassland species such as the Bee Orchid, which is found at Barnwell East LNR, would become established



Key	
	Existing Scrub
	Existing Grassland
	Existing Amenity Grassland
	Watercourse
	Existing Footpath
	Footpath Upgraded
	Grass Footpath
	Cycleway / Footway
	Interpretation Panel
	Access Gates
	Gate Number
	Existing Fence
	Existing Post/Wire Fence to be Restored
	Existing Fence Removed
	Proposed Timber Post and Rail Fence
	Proposed LNR Boundary



Location Plan		
Scale	By:	Date
1:2000@A2	AJ	Jul'10
Project: Coldham's Common LNR		
Drawing: Landscape Masterplan		
Job Ref / DWG.No	Revision	
LNR		



ENVIRONMENT AND PLANNING DEPARTMENT
Environmental Projects

Simon Payne, Director of Environment and Planning
CAMBRIDGE CITY COUNCIL
The Guildhall Cambridge CB2 3QJ
Tel: 01223 - 457200 or 457201

Revision	Date	By	Details

"This map is reproduced from Ordnance Survey material with the permission of Ordnance Survey on behalf of the Controller of her Majesty's Stationary Office © Crown copyright. Unauthorized reproduction infringes Crown copyright and may lead to prosecutions or civil proceedings." Cambridge City Council (Licence no. LA 100019730) 2005.