

PLANNED TREE MAINTENANCE

Tree Works Notification		Created By:	
Public Scrutiny		Date:	
Tree Works reference number and schedule title			
Wards included within planned works:			
Abbey		East Chesterton	Queen Ediths
Arbury		Kings Hedges	Romsey
Castle		Market	Trumpington
Cherry Hinton		Newnham	West Chesterton
Coleridge		Petersfield	
Within following Council service areas:			
Highways		Housing	Parks
Size of schedule – based on number of trees included within:			
Small (< 10 trees)		Medium (11 - 50 trees)	Large (> 50 trees)
Brief description of the works			

Tree Works Notification

For tree works submitted under a 'Tree Works Notification' I refer you to Policy GM3 of the Cambridge City Council Citywide Tree Strategy 2016-2026 Part 2:

"All planned tree works will be published on the Council website and through site notices for the community to access at least 20 working days before implementation. The council sees this as an important tool for communicating to the local community about tree work planned for their area and the reasons why the works are necessary." <https://www.cambridge.gov.uk/tree-strategy>

The notification period will run for 20 days from the date of publication of the schedule.

The majority of the works contained within these schedules consists of minor pruning to address health and safety issues, or more significant works to remove trees that are obviously dead, dying or diseased, or replacement planting for trees that have been removed.

A brief outline of the planned works can be found in the table shown above however; full details of the planned works can be found within the attached schedules and maps.

Please note: where trees are due to be felled, these are marked on site with green tape.

Public Scrutiny

For tree works submitted for 'Public Scrutiny' A brief outline of the planned works which we wish to be publicly scrutinised can be found within the attached schedules and maps which will be available for ten working days following the date of publication.

The planned works could involve either removing healthy trees over 75mm in diameter as measured at 1.5m above ground level and/or any tree work or batch of works that will have a significant impact on the landscape character of an area as assessed by an arboricultural officer. This will include crown reductions of over 30% in branch length on trees that have not previously been reduced.

The table above provides details of the works which are open for public scrutiny, please note that some tree works schedules may contain other works in other service areas than those open to this level of scrutiny. The following details only relate to the significant works considered for scrutiny. Please note: where trees are

due to be felled, these are clearly marked on site with green tape.

I refer you to Policy GM5 of the Cambridge City Council [Citywide Tree Strategy 2016-2026 Part 2](#):

“When considering tree works on City Council land, the Council will invite resident and stakeholder comment regarding the following kinds of work:

- a) Any tree work which will have a significant impact on the character of an area.*
- b) Felling healthy trees of over 75mm diameter”*

If you wish to make a comment about any of the works proposed, please submit them via this link: [Comment on a tree work schedule](#). All unresolved objections to tree work subject to public scrutiny will be determined by the relevant Executive Councillor.

Location:

LWO April 23

Site type:

Order no/ref:
Contract/Client Ref:
Item created: 21 April 2023

Priority of works:
Start on/after:
Complete by:

Tree/Item code	Species/Work required	Rate	Quantity	Cost
----------------	-----------------------	------	----------	------

De Freville Avenue (DEFREV), West Chesterton

Sgl/18 (422868)	Sorbus (Whitebeam) (Sorbus aria) opp flats			
RHG	Remove - lodging branch remove centrally located branch that rests on neighbouring lateral branch		1 tree	0.00

Ditton Fields (DITTOF), Abbey

Sgl/7 (011624)	Larch (Dunkeld Hybrid) (Larix x eurolepis) shubbery o/s 13			
MUL	mulch		1 tree	0.00
RPT	Replace stake straighten tree.		1 tree	

Dowding Way (DOWDIW), Arbury

Sgl/2 (084204)	Ash (Raywood / Claret) (Fraxinus angustifolia 'Raywood') opp s/o 18			
CL4	Crown lift to 4m over perse way flats side adjacent the sheds		1 tree	

Jolley Way (JOLLEW), Kings Hedges

Sgl/15 (226672)	Maple (Trident) (Acer buergerianum) o/s 19			
RSS	Reset stake put in 3 low stakes around the base of the tree to prevent strimmer damage		1 tree	0.00

Lawrence Way (LAWREW), Kings Hedges

Sgl/47 (228548)	Maple (Norway) (Acer platanoides) o/s 18/20			
CRG	C/R - gardenside by reduce back over front garden by 2-3m or edge of property boundary		1 tree	0.00

Sgl/48 (228544)	Maple (Norway) (Acer platanoides) o/s 20			
CRG	C/R - gardenside by reduce back to edge of property boundary		1 tree	0.00

Tree/Item code	Species/Work required	Rate	Quantity	Cost
----------------	-----------------------	------	----------	------

Lichfield Road (LICHFS), Coleridge

Sgl/68 (184856)	Lime (Caucasian) (<i>Tilia x euchlora</i>) o/s 247-253			
CRL	C/R - to clear lamp by 0.5-1m		1 tree	0.00
ICRT	Reduce ivy to the following height clear newly growing ivy down to ground level.		1 tree	

Nightingale Recreation Ground (NIGHTB), Queen Ediths

Sgl/202 (528184)	Aesculus (Horse Chestnut) (<i>Aesculus hippocastanum</i>)			
RT1	Fell or dismantle the tree. Leave stump at 1m above ground level same height as adjacent stump		1 tree	

Perse Way (PERSEW), Arbury

Sgl/58 (091052)	Prunus (Japanese Cherry Cv.) (<i>Prunus serrulata</i> 'Kanzan') adj flats			
CL4	Crown lift to 4m cutting secondary drooping branches only. this work is to allow light under the canopy.		1 tree	
CRC	C/R - to clear prune tips of secondary branches back in by 1-1.5m		1 tree	0.00
RPC	Rem - epicormics cut the two water shoots off the surface roots to prevent reversion		1 tree	0.00

Thorley Road (THORLR), Abbey

Sgl/16 (021860)	Crape Myrtle (Pink) (<i>Lagerstroemia indica</i> 'Rosea') o/s 22			
RFR	Rem - tree for replant		1 tree	0.00

Stourbridge Common (STOURD), Abbey

Sgl/93 (533804)	Willow (White) (<i>Salix alba</i>) habitat trunk			
RT1	Fell or dismantle the tree. Leave stump at 1m above ground level Tree is a large monolith. Please cut the dead trunk down to a height of 1m and remove the timber.		1 tree	

pixlestar18@gmail.com email

Tree/Item code	Species/Work required	Rate	Quantity	Cost
----------------	-----------------------	------	----------	------

Daws Lane (DAWSLA), Cherry Hinton

Sgl/18 (000880) Elder (Common) (*Sambucus nigra*)
RGL Rem - tree to ground level Remove dead tree 1 tree 0.00

Sgl/21 (150852) Prunus (Unspecified) (*Prunus* species)
CRHG C/R - height by 1-2m and prune back from garden 1 tree 0.00

Leete Road

Sgl/7 (147824) Sorbus (Unspecified) (*Sorbus* species) o/s 38/40
RBR Rem - tree by root 1 tree 0.00

Hazelwood Close

Sgl/67 (087660) Maple (Silver) (*Acer saccharinum*) o/s 139-140
CLY Crown lift by Remove two lowest limbs over driveway and garage roof into main stem. 1 tree

lift or remove necessary remaining branches to give additional 3m clearance over driveways.

Expenditure code analysis :-

Expenditure code not specified

Schedule item analysis :-

CRC	C/R - to clear	1 tree @ 0.00
CRG	C/R - gardenside by	2 trees @ 0.00
CRHG	C/R - height by	1 tree @ 0.00
CRL	C/R - to clear lamp by 0.5-1m	1 tree @ 0.00
MUL	mulch	1 tree @ 0.00
RBR	Rem - tree by root	1 tree @ 0.00
RFR	Rem - tree for replant	1 tree @ 0.00
RGL	Rem - tree to ground level	1 tree @ 0.00
RHG	Remove - lodging branch	1 tree @ 0.00
RPC	Rem - epicormics	1 tree @ 0.00
RSS	Reset stake	1 tree @ 0.00



Cambridge CC
ARBORICULTURAL WORKS ORDER

Sheet: 4 of 17

Works Order

Item Ref: 02014

Contractor:

Total cost: 0.00

Issued by:

Kenny McGegeor

ARBORICULTURAL WORKS ORDER

Item Ref: 02014

De Freville Avenue (DEFREV), West Cheste



ARBORICULTURAL WORKS ORDER

Item Ref: 02014

Ditton Fields (DITTOF), Abbey



Dowding Way (DOWDIW), Arbury



This map is reproduced from Ordnance Survey material with the permission of Her Majesty's Stationery Office (c) Crown copyright. Unauthorised reproduction infringes Crown copyright and may lead to prosecution or civil proceedings." Cambridge City Council (Licence No. 100019730) 2006.

Jolley Way (JOLLEW), Kings Hedges

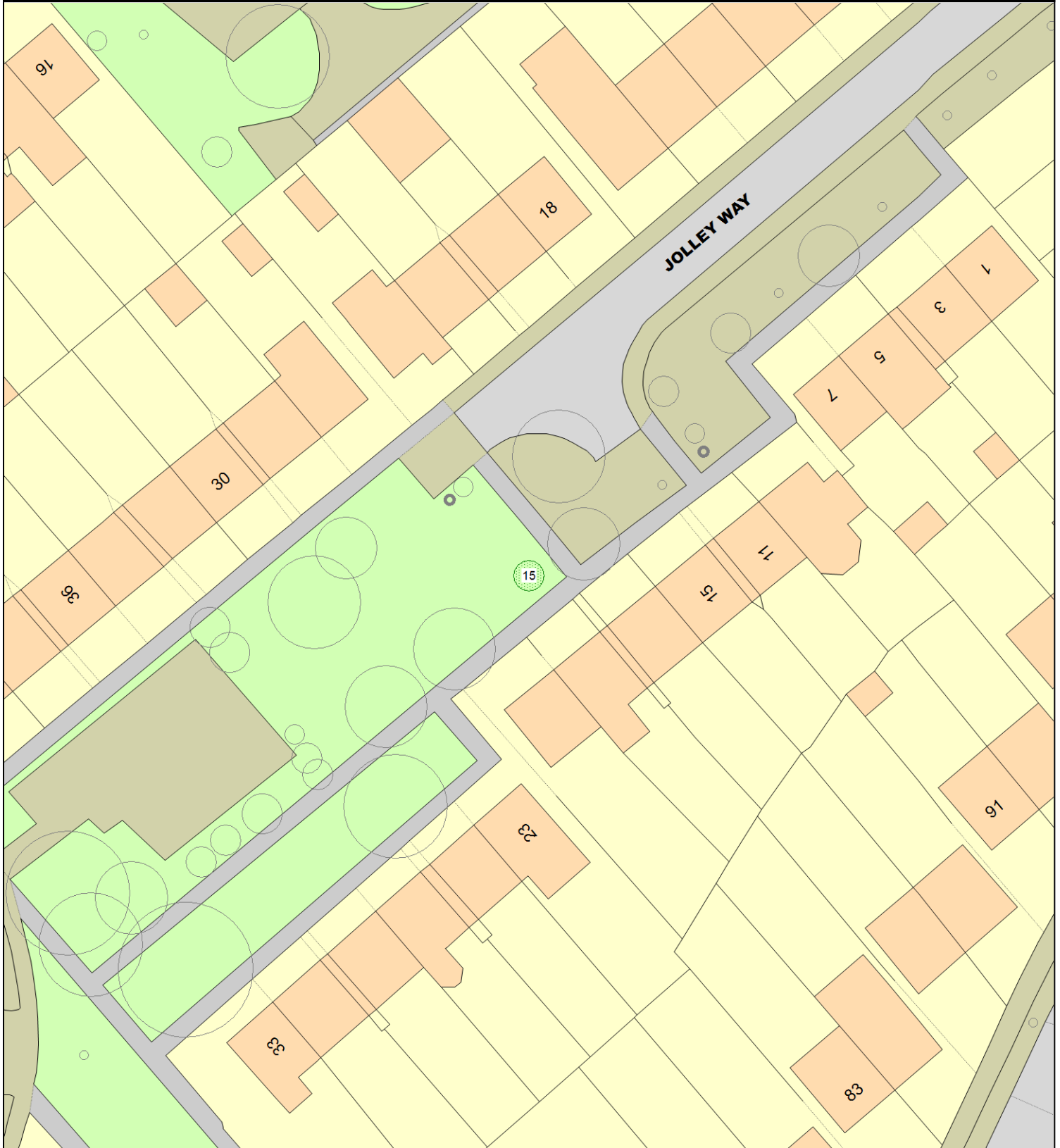

Lawrence Way (LAWREW), Kings Hedges

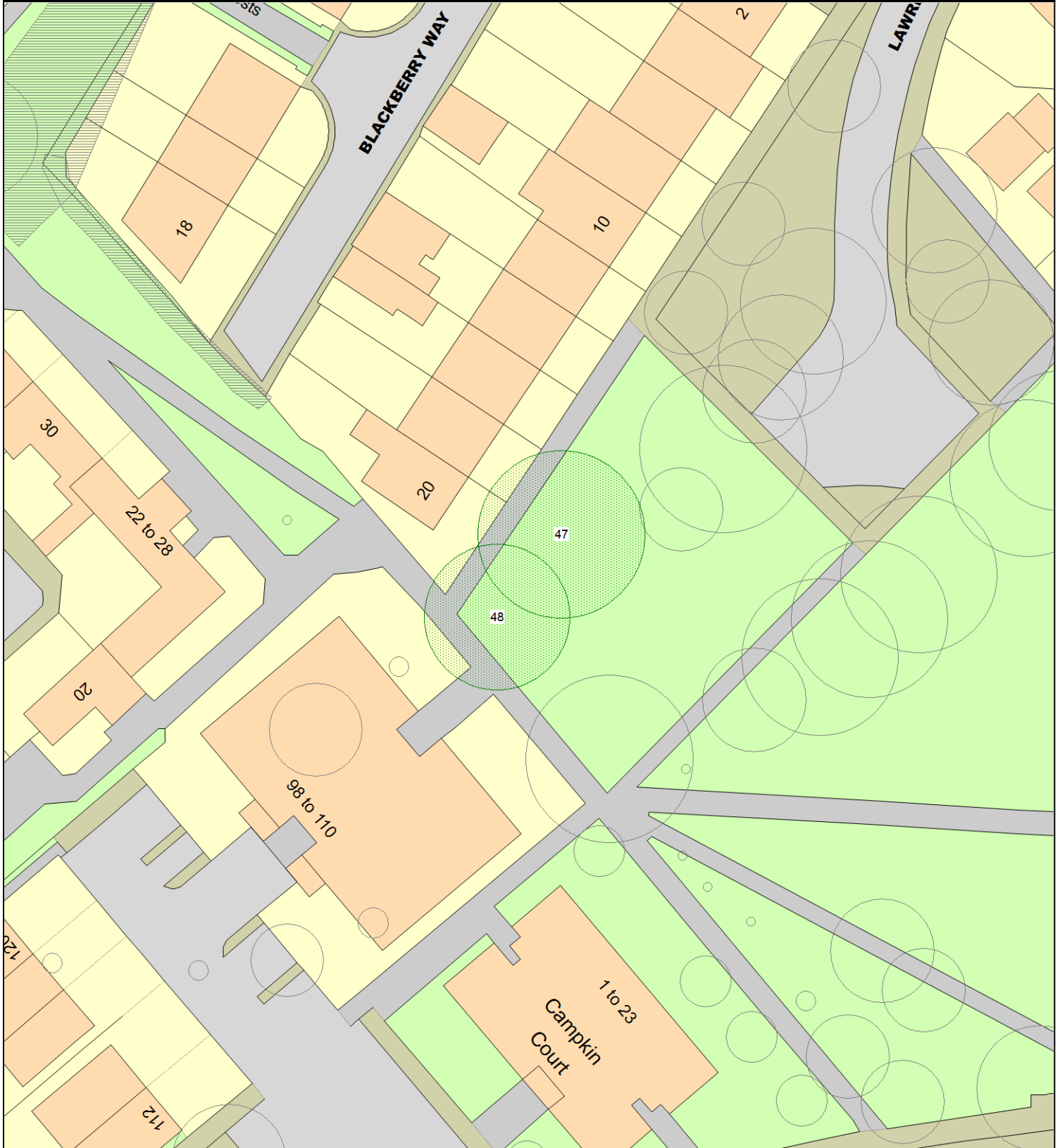

ARBORICULTURAL WORKS ORDER

Item Ref: 02014

Lichfield Road (LICHFS), Coleridge



Nightingale Recreation Ground (NIGHTB),

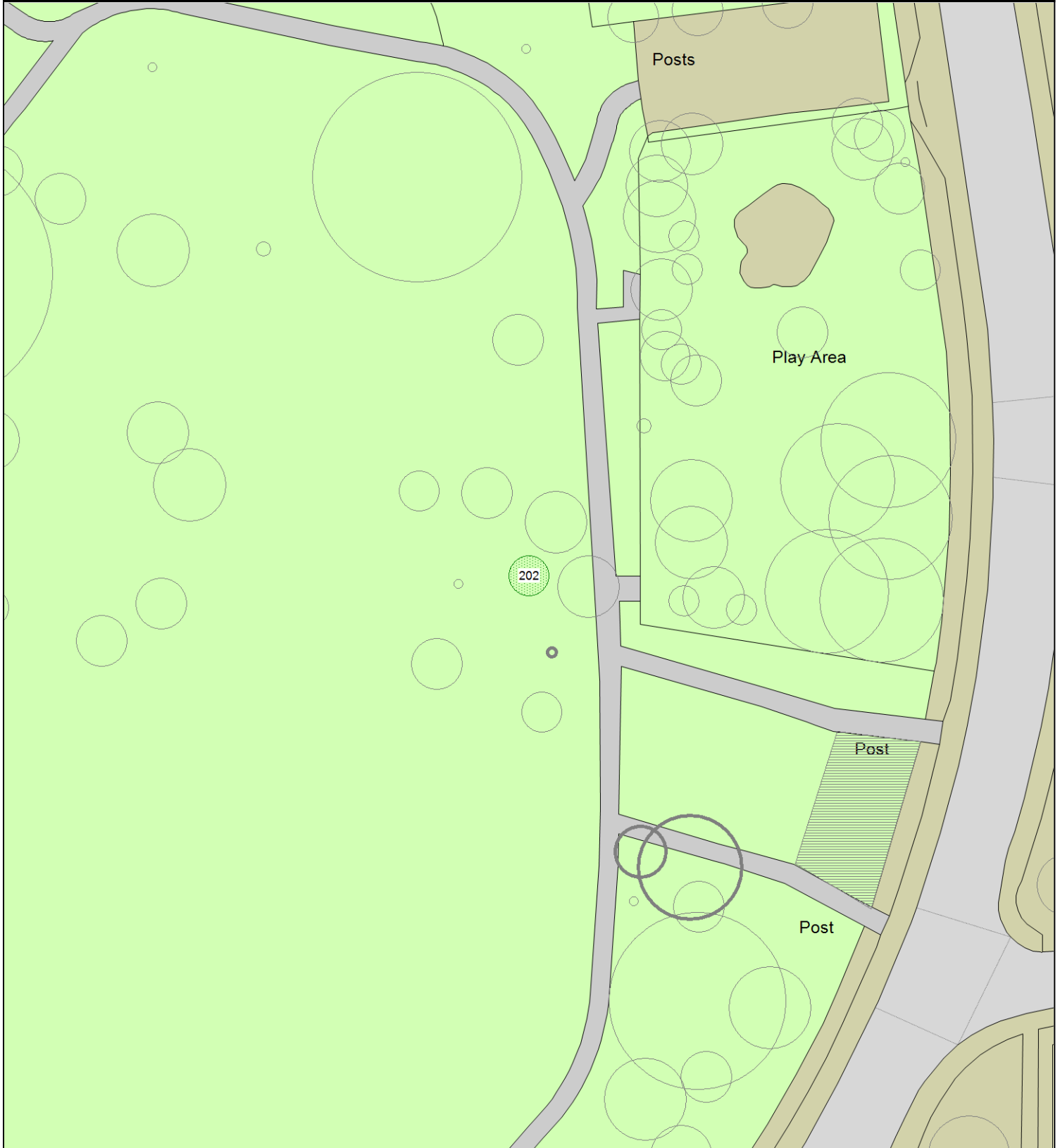

ARBORICULTURAL WORKS ORDER

Item Ref: 02014

Perse Way (PERSEW), Arbury

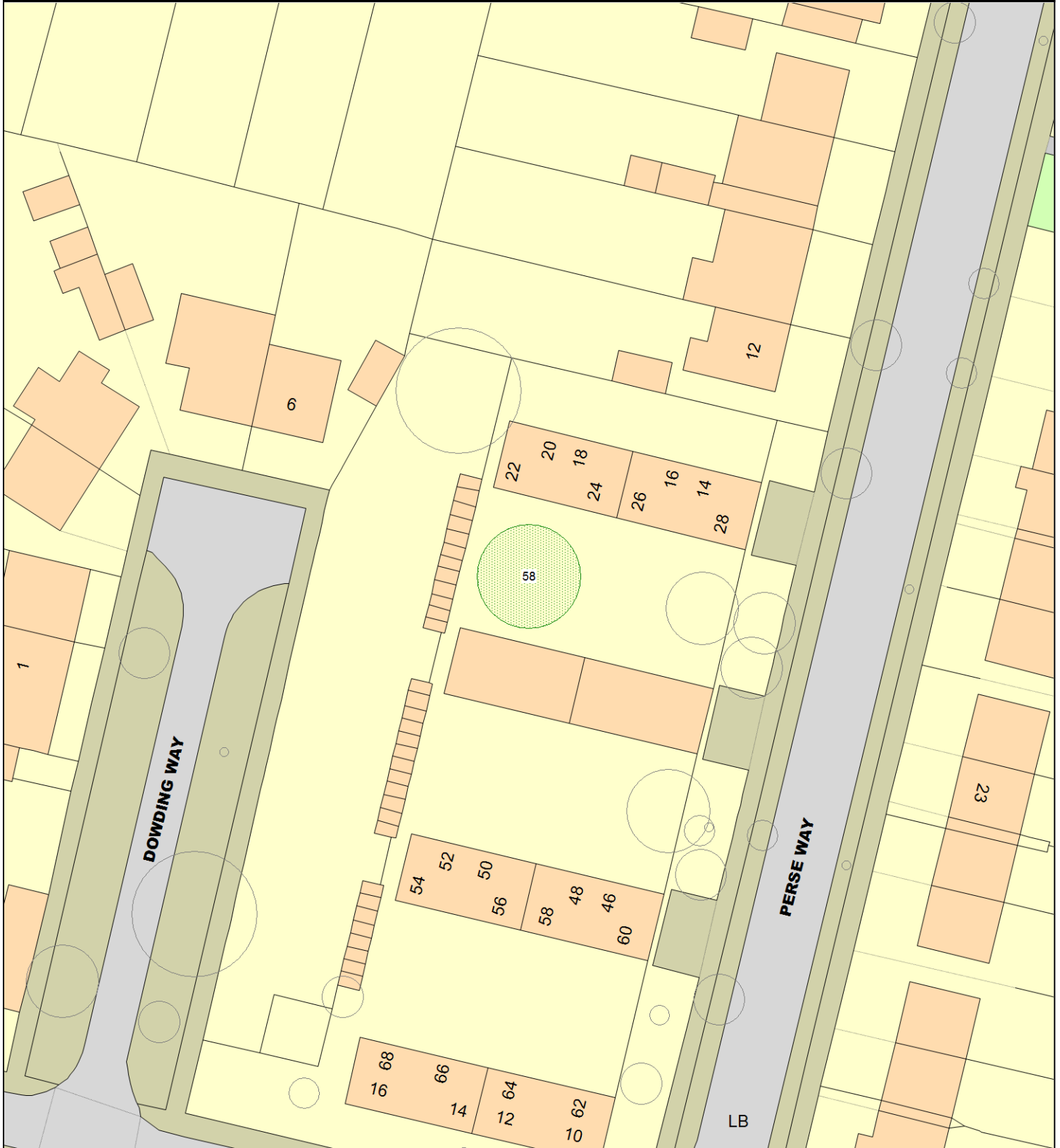

ARBORICULTURAL WORKS ORDER

Item Ref: 02014

Thorley Road (THORLR), Abbey

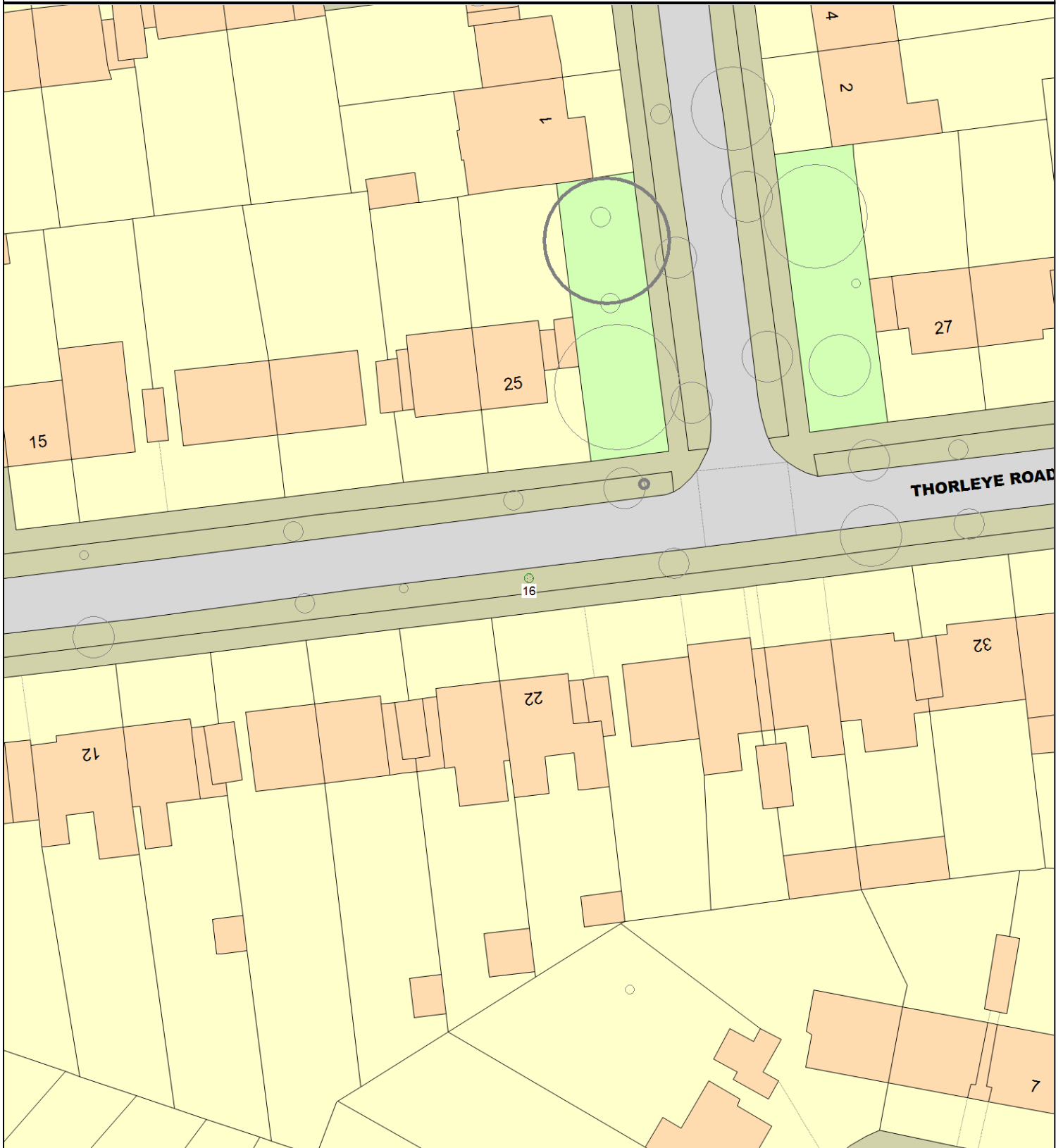

Stourbridge Common

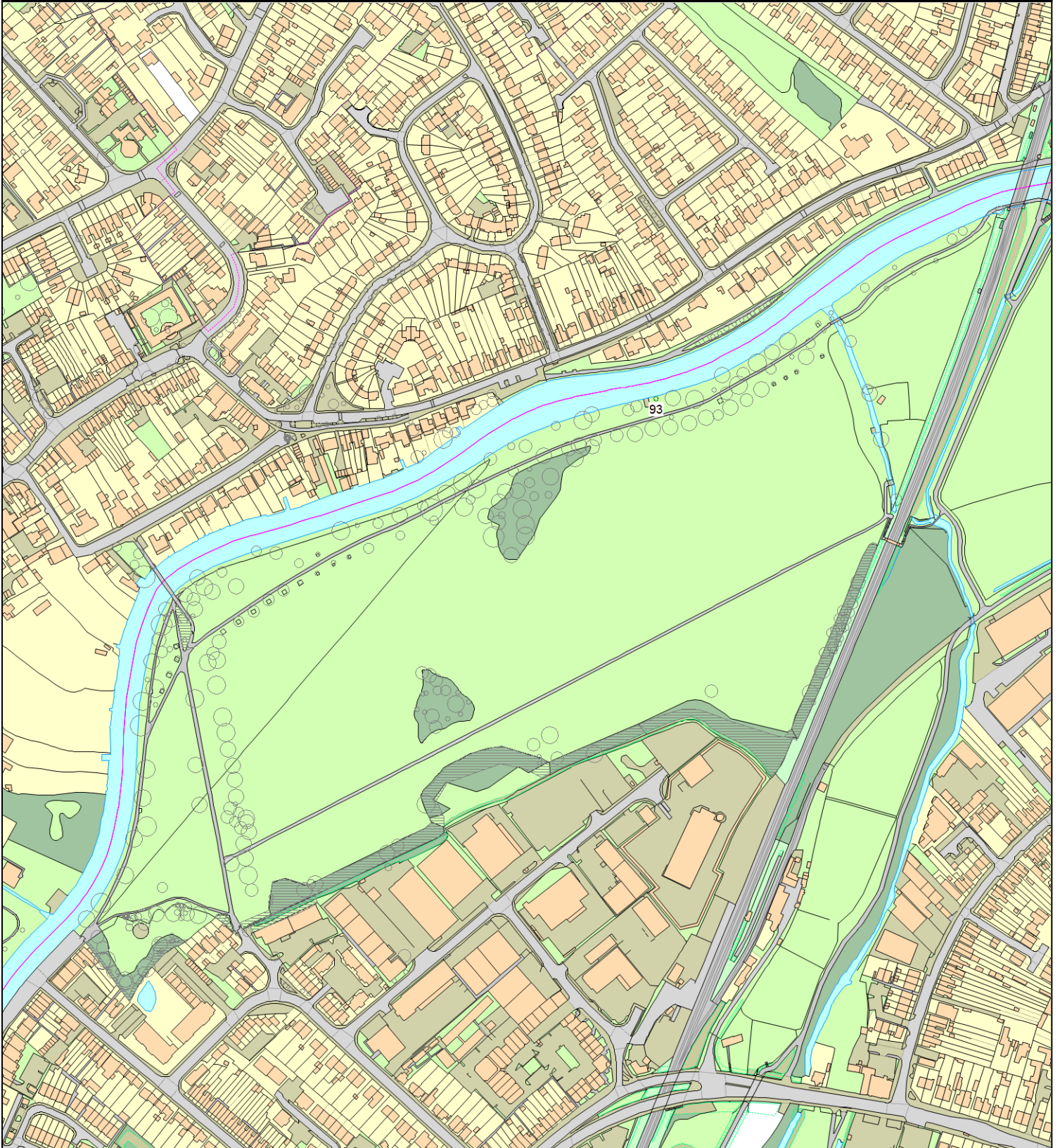

ARBORICULTURAL WORKS ORDER

Item Ref: 02014

Daws Lane, Cambridge

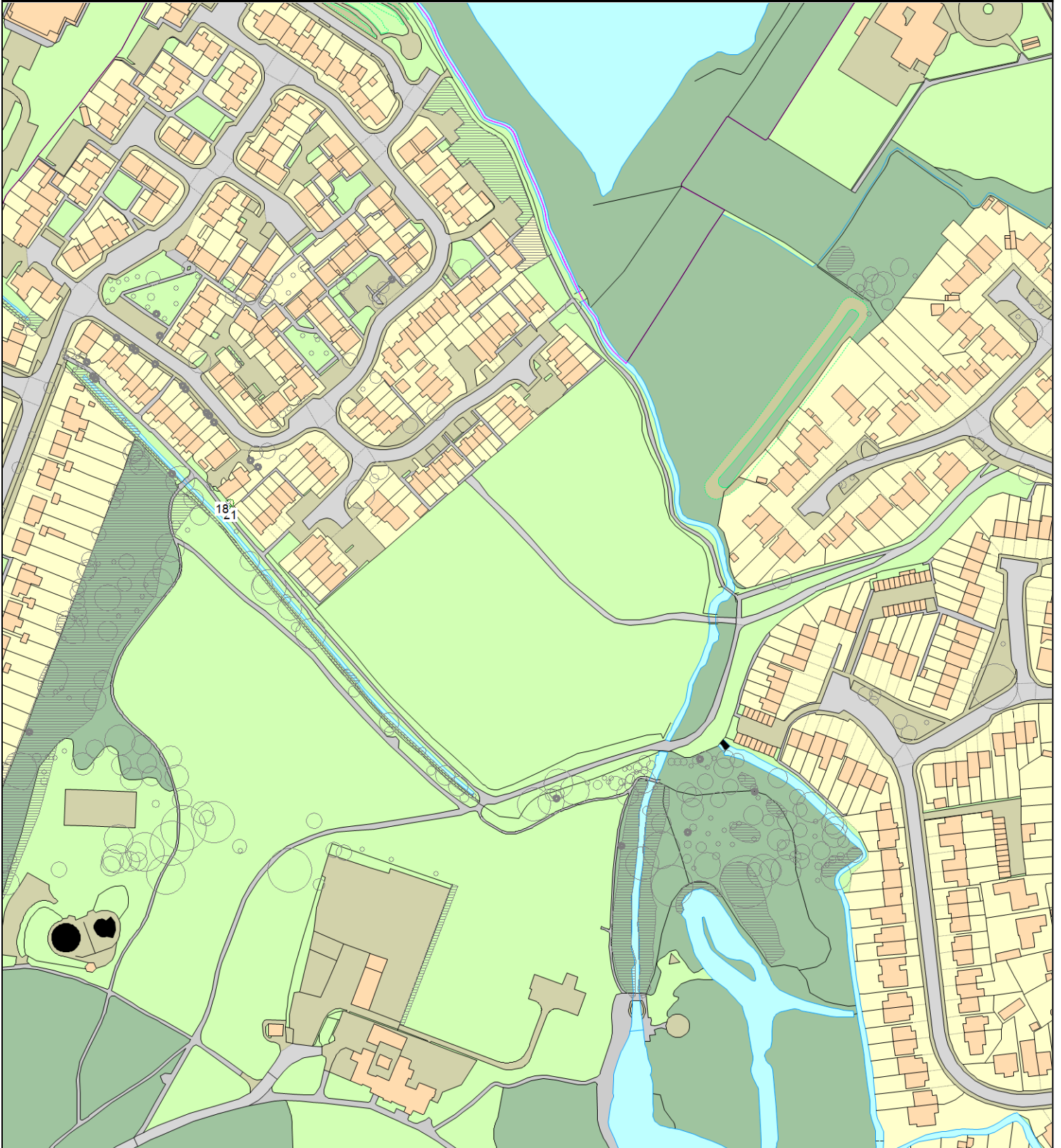

ARBORICULTURAL WORKS ORDER

Item Ref: 02014

Leete Road, Cambridge

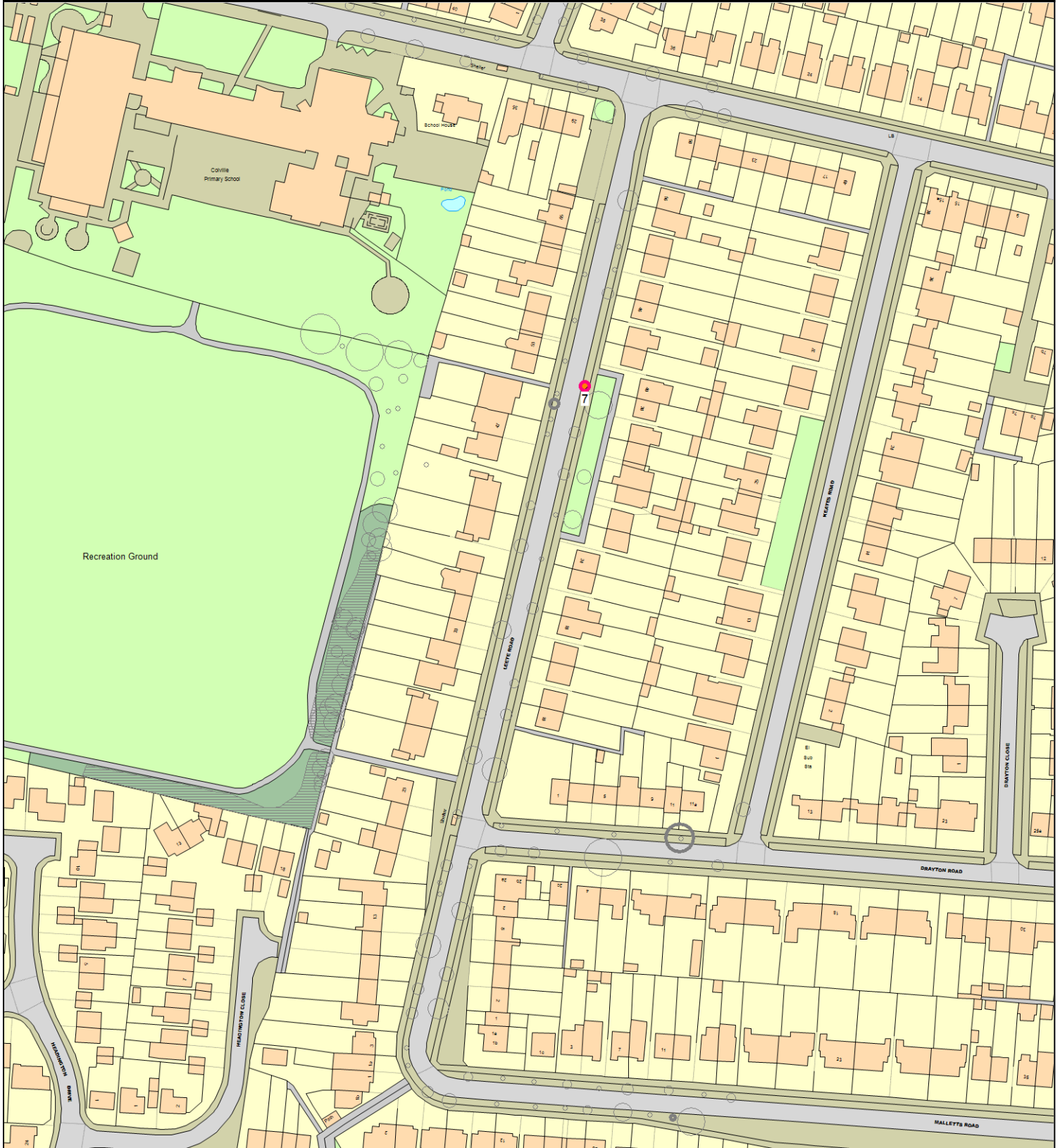

ARBORICULTURAL WORKS ORDER

Item Ref: 02014

Hazelwood Close, Cambridge

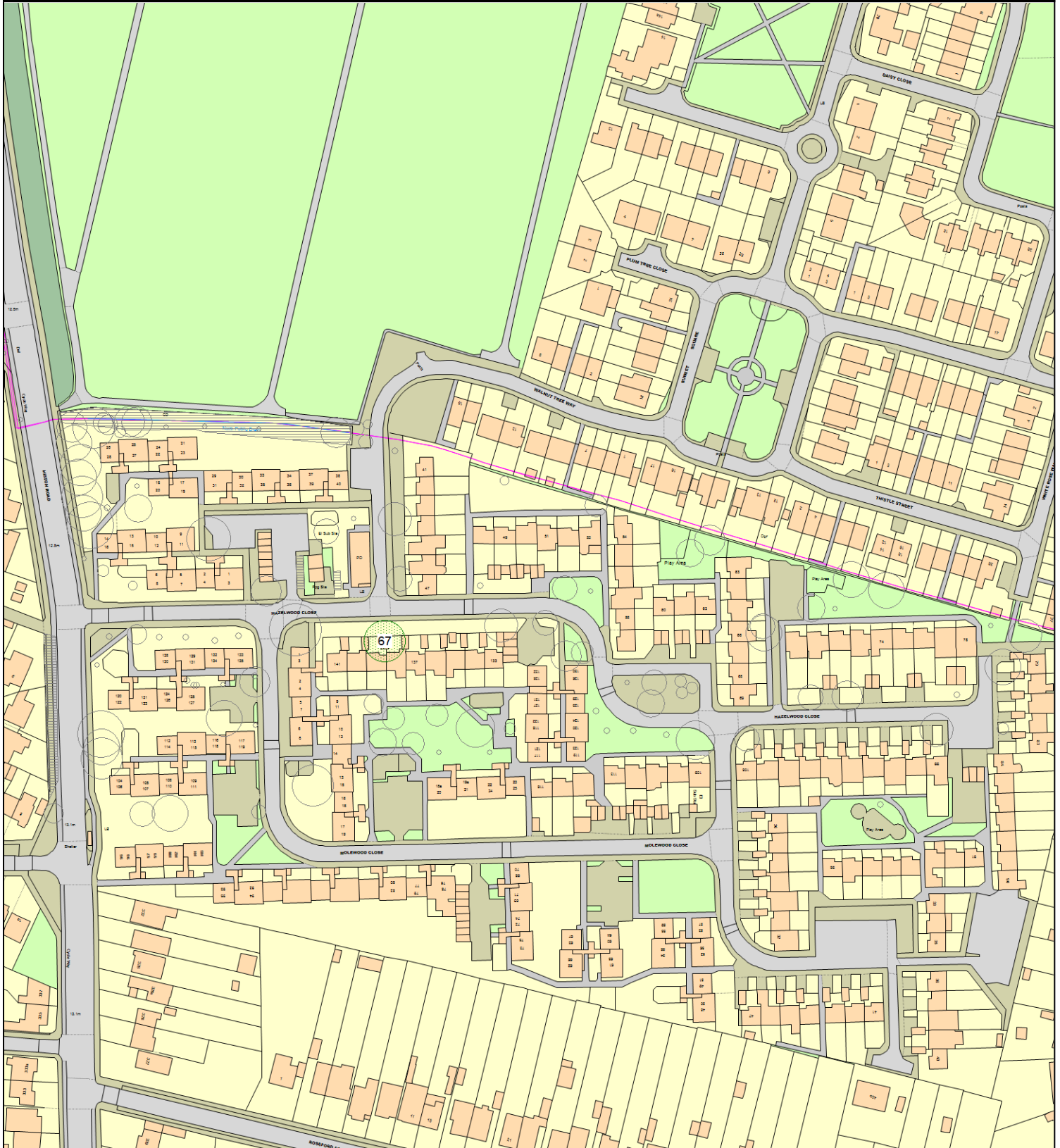

This map is reproduced from Ordnance Survey material with the permission of Her Majesty's Stationery Office (c) Crown copyright. Unauthorised reproduction infringes Crown copyright and may lead to prosecution or civil proceedings." Cambridge City Council (Licence No. 100019730) 2006.